

## APPENDIX G

### ALGORITHM FOR TRANSPORT OF PEOPLE WITH A MENTAL ILLNESS FROM HOSPITAL

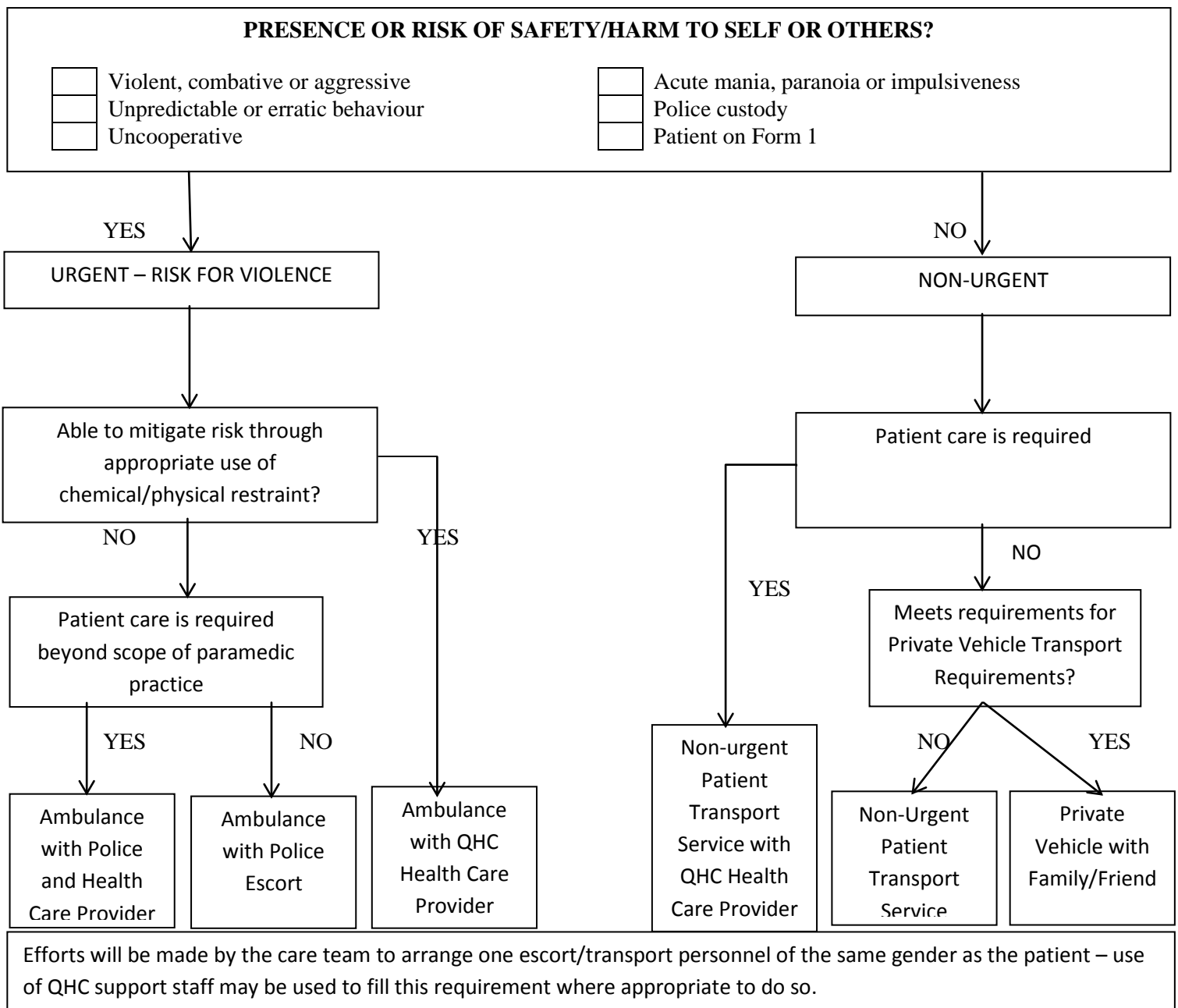

<p><b>Police Escorts/Assistance</b></p> <p>Requests for police assist made through the OPP Provincial Communication Centre (1-888-310-1122) or 9-1-1 after consult between the MRP/Care team and Paramedic Crew</p>	<p><b>Restraints during transport</b></p> <p>MRP provides a written order</p> <p>Patient will be accompanied by QHC Regulated Health Care Professional who will provide, apply, remove and otherwise manage the restraints.</p>	<p><b>Private Vehicle Transport (PVT) (All must apply)</b></p> <p><b>Family/Friend/Support Person ...</b></p> <ul style="list-style-type: none"> <li><input type="checkbox"/> Is willing, available, suitable and reliable</li> <li><input type="checkbox"/> Understands the purpose of transfer</li> <li><input type="checkbox"/> Is knowledgeable about the patient</li> </ul> <p><b>Patient ...</b></p> <ul style="list-style-type: none"> <li><input type="checkbox"/> Understands and accepts purpose of transfer</li> <li><input type="checkbox"/> Agrees to PVT with identified support person</li> </ul>
---	---	--